

State of Mississippi
Department of Archives and History
P.O. Box 571
Jackson, MS 39205

HISTORIC RESOURCES INVENTORY

1.a. Property Name, Historic Thompson House Annex, Colonial Hotel		14. MDAH Inventory Code 062
1.b. Property Name, Common		15. County Lafayette
2. Property Address 107 North Lamar Boulevard		16. City Oxford
3. Legal Description 86Q:19		20. USGS Quad Map
19. Ownership private	22. Condition fair	21. UTM Reference
4. Former/Historic Uses apartments	5. Present Use office	24. Principal Materials brick
6 & 7. Significant persons, events, themes, including dates of association		
8. Date of Construction ca. 1900	9. Historic Changes	23. Post Historic Changes
10. Architect	11. Builder/Contractor	25. Architectural Style Italianate

13. Outbuildings or Secondary Features (use sep. form if important)

12. Brief Description: Three-story, six-bay, brick masonry residential apartment building with Italianate influence, built ca. 1900. Flat roof covered with built-up asphalt roofing, with flat parapet and cobeled cornice. Windows are 6/6 and 1/1 double-hung sashes in segmental reveals. Exterior walls of first floor covered with scored stucco veneer. Entrance contains a six-light, one-panel door.

30. Historical Information: Sanborn maps indicate the construction of this building between 1916 and 1925; however, the design and detail of the building suggest its construction at an earlier date.

31. Historical Contexts:

33. Sources of Information:

MISSISSIPPI HISTORIC RESOURCES INVENTORY

Page 2

32. Additional Remarks or Information:

35. Owner's Name and Address

36. Photographer/Source
John Hopkins

37. Photo Roll/Frame
3554:10

38. Photo Date
January, 2000

39. Form by Hopkins & Associates, Memphis, TN

40. Survey Project Oxford

Date of Form January, 2000

Attach Photograph

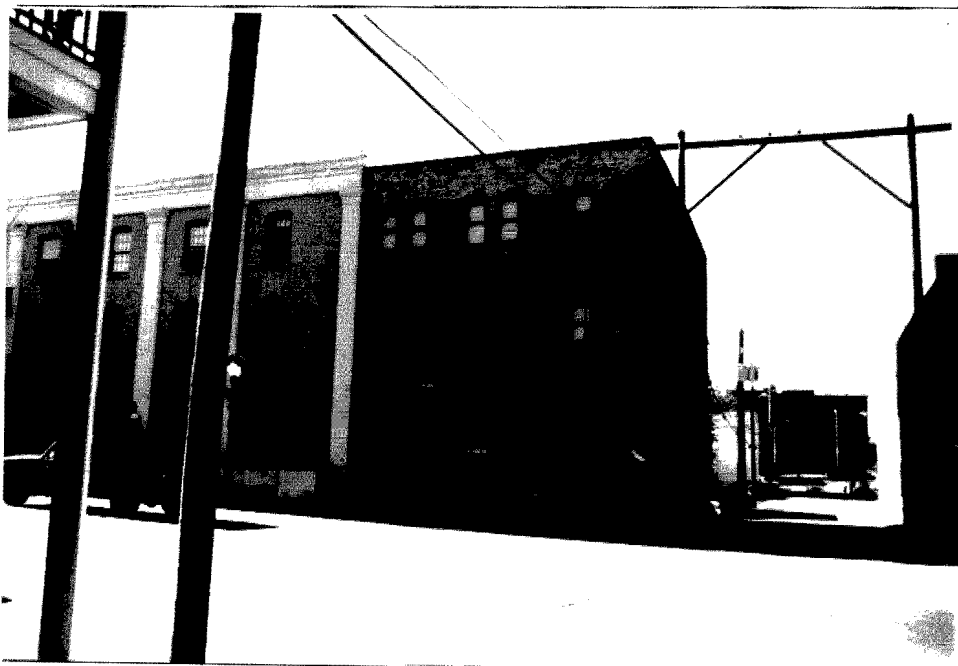

MDAH INFORMATION

26. Category

27. Functional Type

28. Registration Status/Dates
NHL
Listed NR
In NR District
Federal DOE
State Landmark
Local Landmark
In Local District
HABS/HAER

29. District Name
Oxford Courthouse Sq.
Rating C/N C
Inventory # 56

42. Other HPD Information

43. Evaluation
a. Already Listed NR
Individually Eligible
Eligible if Restored
Contribute to District
Apparently Not Eligible
Insufficient Information
Not Extant

b. Area(s) of Significance

c. Evaluated by/date

107 N.
LAMAR

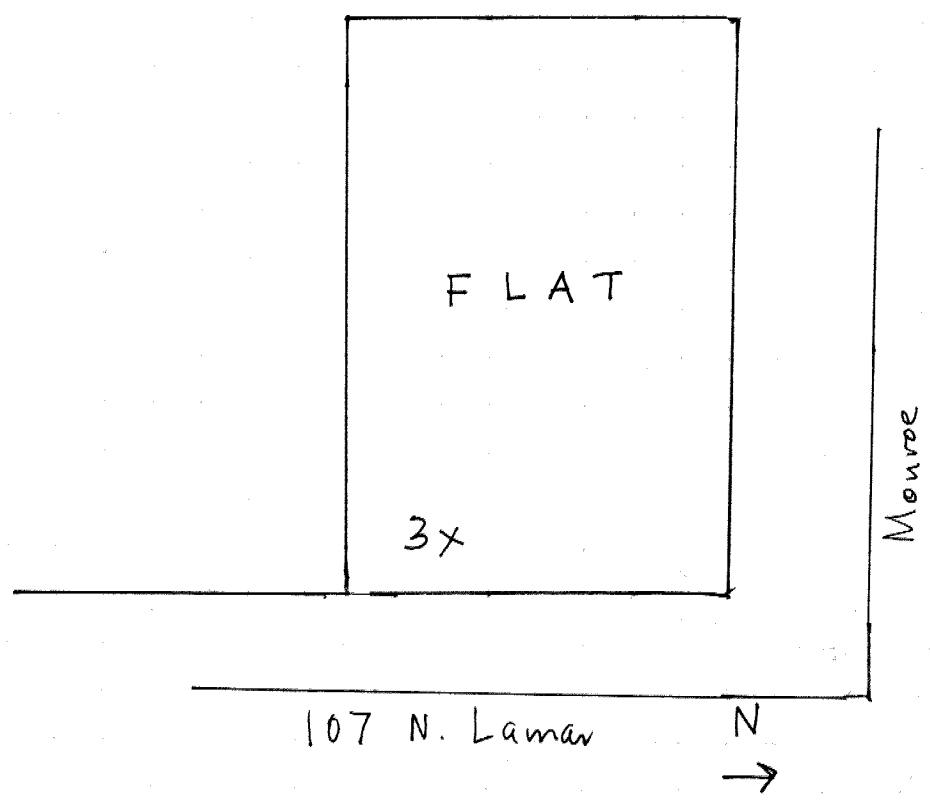

State of Mississippi
 Department of Archives and History
 P.O. Box 571
 Jackson, MS 39205

HISTORIC RESOURCES INVENTORY

1.a. Property Name, Historic		14. MDAH Inventory Code 063
1.b. Property Name, Common Oxford Realty, Inc.		15. County Lafayette
2. Property Address 201-203 North Lamar Boulevard		16. City Oxford
3. Legal Description 86Q:16		20. USGS Quad Map
19. Ownership private	22. Condition fair	21. UTM Reference
4. Former/Historic Uses commercial	5. Present Use office	24. Principal Materials brick veneer
6 & 7. Significant persons, events, themes, including dates of association		
8. Date of Construction ca. 1920	9. Historic Changes	23. Post Historic Changes Mansard roof ca.1980
10. Architect	11. Builder/Contractor	25. Architectural Style Minimalist Tradition

13. Outbuildings or Secondary Features (use sep. form if important)

12. Brief Description: Two-story, seven-bay, brick masonry commercial building with Minimalist Traditional influence, built ca. 1920 and altered in ca. 1980. Flat roof covered with built-up asphalt roofing, with a simple corbeled cornice and an added Mansard roof covered with asphalt shingles. Exterior walls covered with stucco veneer. Windows are replacement 6/6 double-hung metal sashes, some in pairs. Storefront has a bank of replacement 6/6 double-hung metal sashes, and stuccoed bulkheads. Entrance

30. Historical Information: Sanborn maps indicate construction of this building between 1916 and 1925.

31. Historical Contexts:

33. Sources of Information:

MISSISSIPPI HISTORIC RESOURCES INVENTORY

Page 2

32. Additional Remarks or Information: #12, cont'd.: has three six-light, single-panel replacement doors.

35. Owner's Name and Address

36. Photographer/Source
John Hopkins

37. Photo Roll/Frame
3554:11

38. Photo Date
January, 2000

39. Form by Hopkins & Associates, Memphis, TN

40. Survey Project Oxford

Date of Form January, 2000

Attach Photograph

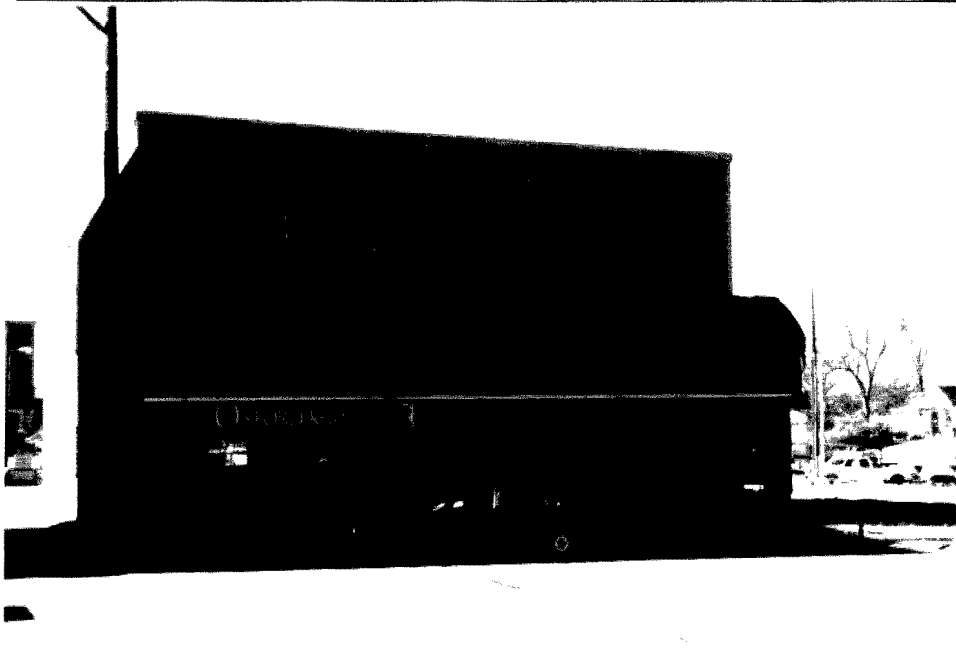

MDAH INFORMATION

26. Category

27. Functional Type

28. Registration Status/Dates
 NHL
 Listed NR
 In NR District
 Federal DOE
 State Landmark
 Local Landmark
 In Local District
 HABS/HAER

29. District Name

Rating C/N N
 Inventory #

42. Other HPD Information

43. Evaluation

a. Already Listed NR
 Individually Eligible
 Eligible if Restored
 Contribute to District
 Apparently Not Eligible
 Insufficient Information
 Not Extant

b. Area(s) of Significance

c. Evaluated by/date

201-203
N. LAMAR

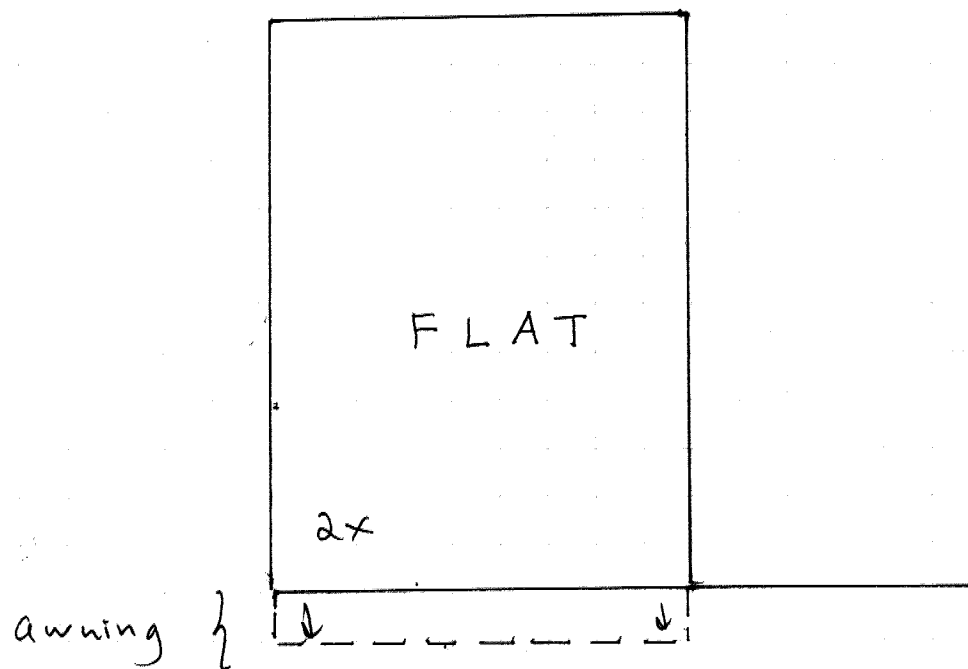

201-203 N. Lamar N
→

State of Mississippi
 Department of Archives and History
 P.O. Box 571
 Jackson, MS 39205

HISTORIC RESOURCES INVENTORY

1.a. Property Name, Historic		14. MDAH Inventory Code 064
1.b. Property Name, Common former Lafayaete County Jail		15. County Lafayette
2. Property Address 206 North Lamar Boulevard		16. City Oxford
3. Legal Description 86Q:15		20. USGS Quad Map
19. Ownership public	22. Condition fair	21. UTM Reference
4. Former/Historic Uses jail	5. Present Use vacant	24. Principal Materials steel and concrete
6 & 7. Significant persons, events, themes, including dates of association		
8. Date of Construction ca. 1960	9. Historic Changes	23. Post Historic Changes
10. Architect	11. Builder/Contractor	25. Architectural Style Modernist

13. Outbuildings or Secondary Features (use sep. form if important)

12. Brief Description: One-story, eight bay, steel and concrete frame jail building with International-style influence, built ca. 1960. Flat roof covered with built-up asphalt roofing, with projecting eaves and metal band cornice. Exterior walls covered with brick veneer; some walls covered with a screen of novelty concrete blocks. Windows are 1/1 metal-frame, awning casements, some in pairs. Two-bay, undercut entry contains a single-light, metal-frame door topped with a single-light transom and flanked by a single-

30. Historical Information:

31. Historical Contexts:

33. Sources of Information:

32. Additional Remarks or Information: #12, cont'd: light transom.

35. Owner's Name and Address

36. Photographer/Source
 John Hopkins

37. Photo Roll/Frame
 3554:12

38. Photo Date
 January, 2000

39. Form by Hopkins & Associates, Memphis, TN

40. Survey Project Oxford

Date of Form January, 2000

Attach Photograph



MDAH INFORMATION

26. Category

27. Functional Type

28. Registration Status/Dates
 NHL
 Listed NR
 In NR District
 Federal DOE
 State Landmark
 Local Landmark
 In Local District
 HABS/HAER

29. District Name

Rating C/N N
 Inventory #

42. Other HPD Information

43. Evaluation

a. Already Listed NR
 Individually Eligible
 Eligible if Restored
 Contribute to District
 Apparently Not Eligible
 Insufficient Information
 Not Extant

b. Area(s) of Significance

c. Evaluated by/date

206 N.
LAMAR

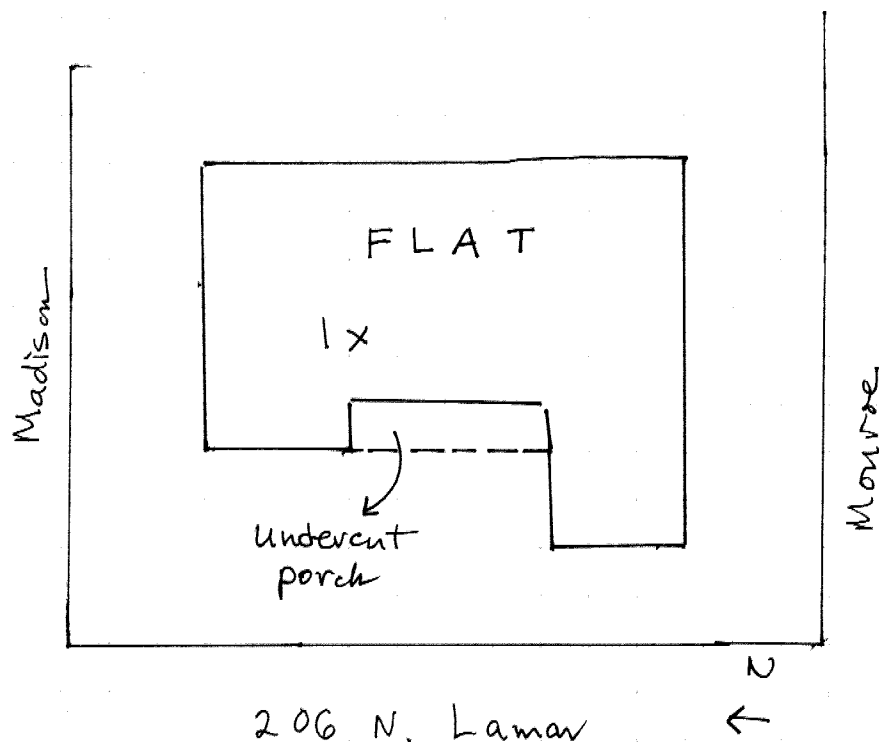

State of Mississippi
 Department of Archives and History
 P.O. Box 571
 Jackson, MS 39205

HISTORIC RESOURCES INVENTORY

1.a. Property Name, Historic		14. MDAH Inventory Code 065
1.b. Property Name, Common NAPA Auto Parts		15. County Lafayette
2. Property Address 209 North Lamar Boulevard		16. City Oxford
3. Legal Description 86Q:14		20. USGS Quad Map
19. Ownership private	22. Condition fair	21. UTM Reference
4. Former/Historic Uses commercial	5. Present Use commercial	24. Principal Materials brick
6 & 7. Significant persons, events, themes, including dates of association		
8. Date of Construction ca. 1930	9. Historic Changes	23. Post Historic Changes Mansard roof 1980
10. Architect	11. Builder/Contractor	25. Architectural Style

13. Outbuildings or Secondary Features (use sep. form if important)

12. Brief Description: One-story, fifteen-bay, brick masonry commercial building, built ca. 1930 and altered in ca. 1980 with Second Empire Revival influence. Flat roof covered with built-up asphalt roofing, with flat parpaet and added Mansard roof covered with sheet metal. Exterior walls covered with ceramic tile veneer. Street level features a bank of single-light, fixed display windows, ceramic tile bulkheads and single-width and double-width equipment bays with overhead doors. Entrance

30. Historical Information: Sanborn maps suggest the construction of this building between 1925 and 1948.

In the time since completion the field survey of this structure, the building was demolished and is being replaced with a new structure.

31. Historical Contexts:

33. Sources of Information:

MISSISSIPPI HISTORIC RESOURCES INVENTORY
 Page 2

2. Additional Remarks or Information: #12. cont'd.: Three entrances have single-light, metal-frame doors, one with an obscured transom and one with a single-light transom.

35. Owner's Name and Address		
36. Photographer/Source John Hopkins	37. Photo Roll/Frame N/A	38. Photo Date January, 2000
39. Form by Hopkins & Associates, Memphis, TN		
40. Survey Project	Oxford	Date of Form January, 2000

Attach Photograph	MDAH INFORMATION
	26. Category
	27. Functional Type
34. Sketch Site Plan	28. Registration Status/Dates NHL Listed NR In NR District Federal DOE State Landmark Local Landmark In Local District HABS/HAER
	29. District Name Rating C/N N Inventory #
34. Sketch Site Plan	42. Other HPD Information
	43. Evaluation a. Already Listed NR Individually Eligible Eligible if Restored Contribute to District Apparently Not Eligible Insufficient Information Not Extant
	b. Area(s) of Significance c. Evaluated by/date

State of Mississippi
 Department of Archives and History
 P.O. Box 571
 Jackson, MS 39205

HISTORIC RESOURCES INVENTORY

1.a. Property Name, Historic		14. MDAH Inventory Code 066
1.b. Property Name, Common James Food Center		15. County Lafayette
2. Property Address 300 North Lamar Boulevard		16. City Oxford
3. Legal Description 86R:28A		20. USGS Quad Map
19. Ownership private	22. Condition fair	21. UTM Reference
4. Former/Historic Uses	5. Present Use commercial	24. Principal Materials brick
6 & 7. Significant persons, events, themes, including dates of association		
8. Date of Construction ca. 1960	9. Historic Changes	23. Post Historic Changes
10. Architect	11. Builder/Contractor	25. Architectural Style Modernist

13. Outbuildings or Secondary Features (use sep. form if important)

12. Brief Description: One-story, seven-bay, brick masonry commercial building with Modernist Traditional influence, built ca. 1960 and altered ca. 1980. Flat roof covered with built-up asphalt roofing, with with molded metal band cornice and added Mansard roof covered with asphalt shingles. One-bay, porch canopy with a Mansard roof supported by metal poles. Storefront has a bank of metal-frame display windows and brick bulkheads. Entrance has two, single-light, metal frame automatic doors with a single-

30. Historical Information:

31. Historical Contexts:

33. Sources of Information:

MISSISSIPPI HISTORIC RESOURCES INVENTORY
 Page 2

32. Additional Remarks or Information: #12, cont'd.: light sidelight, topped with a two-light transom.

35. Owner's Name and Address		
36. Photographer/Source John Hopkins	37. Photo Roll/Frame 3554:13	38. Photo Date January, 2000
39. Form by Hopkins & Associates, Memphis, TN		
40. Survey Project Oxford	Date of Form January, 2000	

Attach Photograph

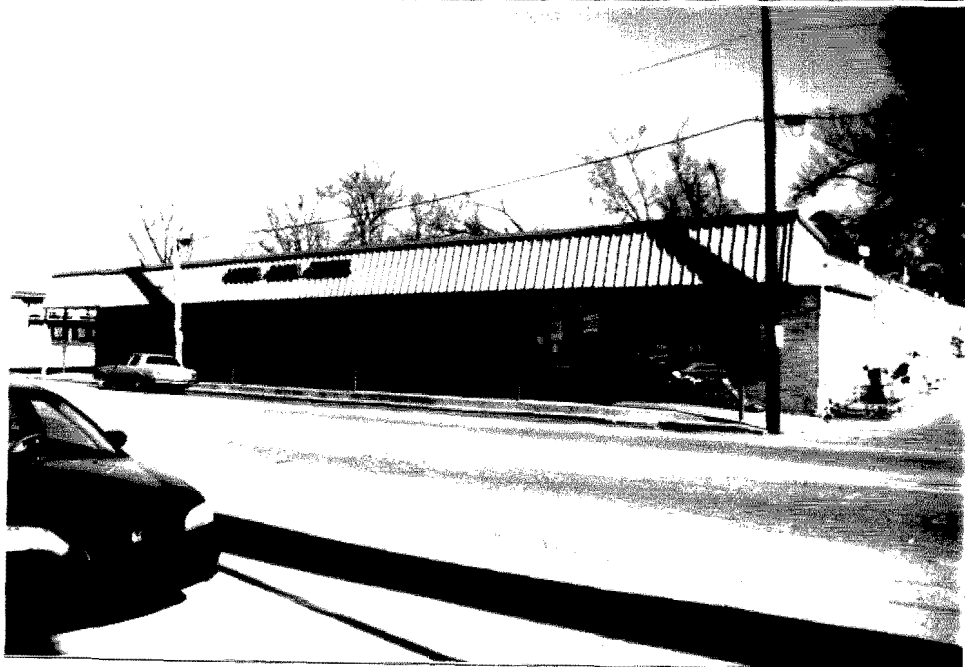

MDAH INFORMATION

26. Category
27. Functional Type
28. Registration Status/Dates NHL Listed NR In NR District Federal DOE State Landmark Local Landmark In Local District HABS/HAER
29. District Name Rating C/N N Inventory #
42. Other HPD Information
43. Evaluation a. Already Listed NR Individually Eligible Eligible if Restored Contribute to District Apparently Not Eligible Insufficient Information Not Extant b. Area(s) of Significance c. Evaluated by/date

300 N.
LAMAR

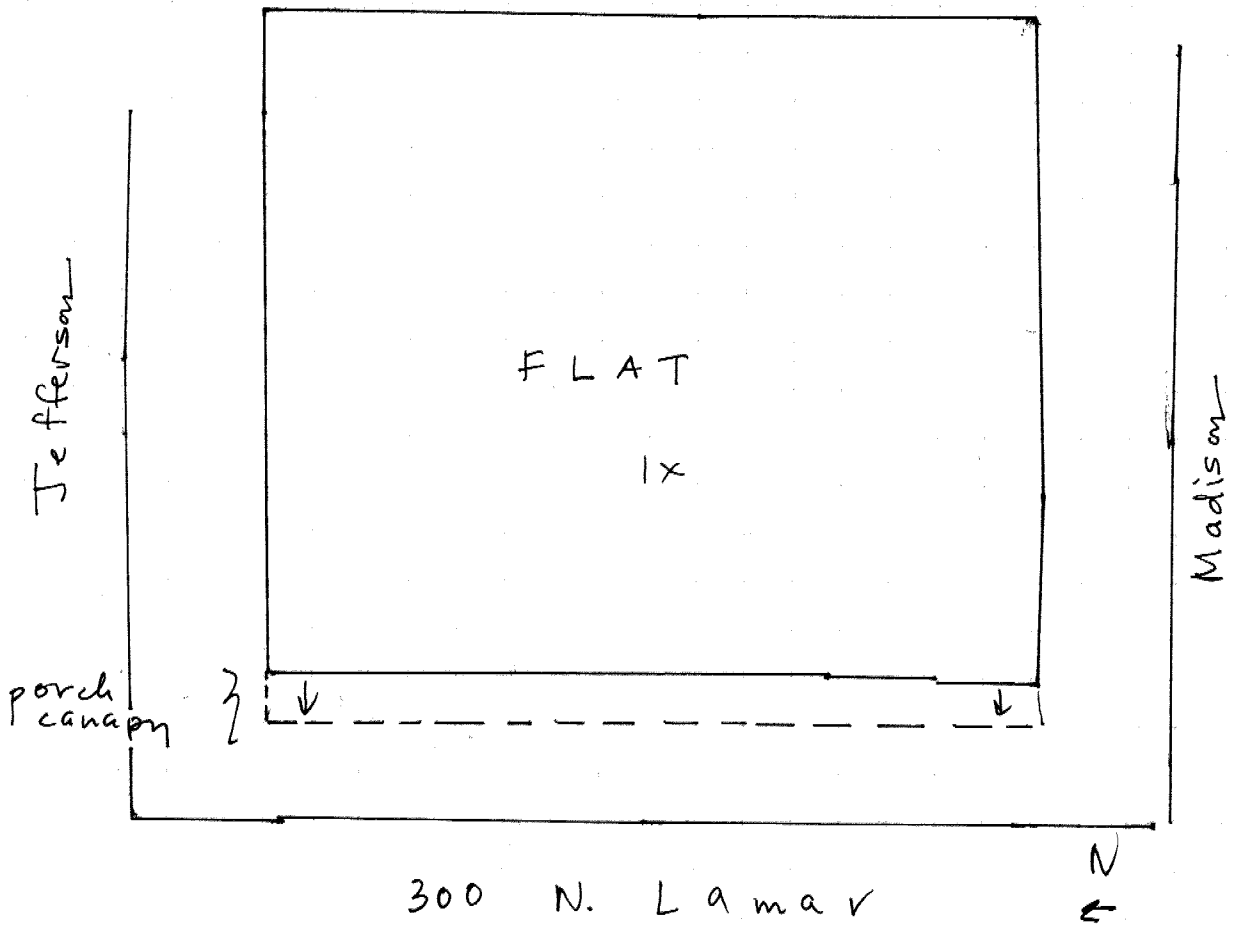

State of Mississippi
 Department of Archives and History
 P.O. Box 571
 Jackson, MS 39205

HISTORIC RESOURCES INVENTORY

1.a. Property Name, Historic		14. MDAH Inventory Code 067
1.b. Property Name, Common Dan Fax Market		15. County Lafayette
2. Property Address 309 North Lamar Boulevard		16. City Oxford
3. Legal Description 86Q:12		20. USGS Quad Map
19. Ownership private	22. Condition fair	21. UTM Reference
4. Former/Historic Uses commercial	5. Present Use restaurant	24. Principal Materials brick
6 & 7. Significant persons, events, themes, including dates of association		
8. Date of Construction ca. 1940	9. Historic Changes	23. Post Historic Changes storefront ca. 1995
10. Architect	11. Builder/Contractor	25. Architectural Style Minimalist Tradition

13. Outbuildings or Secondary Features (use sep. form if important)

12. Brief Description: One-story, six-bay, brick masonry commercial building with Minimalist Traditional influence, built ca. 1940. Shed roof covered with built-up asphalt roofing, with flat parapet and corbeled cornice. Storefront covered with a hip-roofed, L-plan, replacement canopy supported by metal brackets. Storefront has single-light display windows and brick bulkheads. Entrance contains a single-light, metal-frame door topped by a single-light transom. A side bay has a multi-light overhead door.

30. Historical Information: Sanborn maps suggest that this building was constructed between 1925 and 1948.

31. Historical Contexts:

33. Sources of Information:

32. Additional Remarks or Information:

35. Owner's Name and Address

36. Photographer/Source
 John Hopkins

37. Photo Roll/Frame
 3554:14

38. Photo Date
 January, 2000

39. Form by Hopkins & Associates, Memphis, TN

40. Survey Project Oxford

Date of Form January, 2000

Attach Photograph

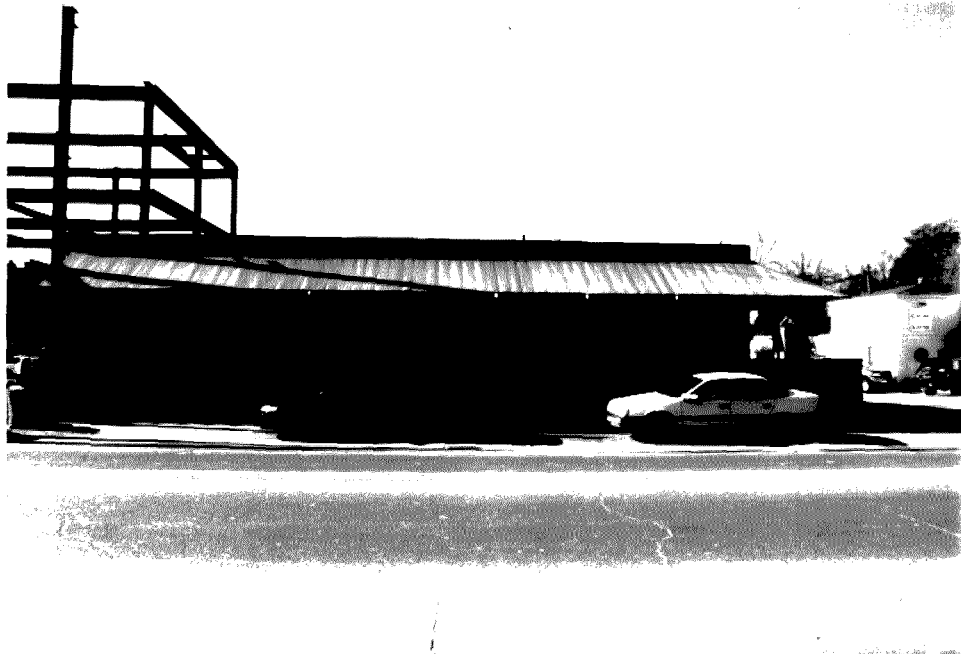

MDAH INFORMATION

26. Category

27. Functional Type

28. Registration Status/Dates
 NHL
 Listed NR
 In NR District
 Federal DOE
 State Landmark
 Local Landmark
 In Local District
 HABS/HAER

29. District Name

Rating C/N N
 Inventory #

42. Other HPD Information

43. Evaluation

a. Already Listed NR
 Individually Eligible
 Eligible if Restored
 Contribute to District
 Apparently Not Eligible
 Insufficient Information
 Not Extant

b. Area(s) of Significance

c. Evaluated by/date

309 N.
LAMAR

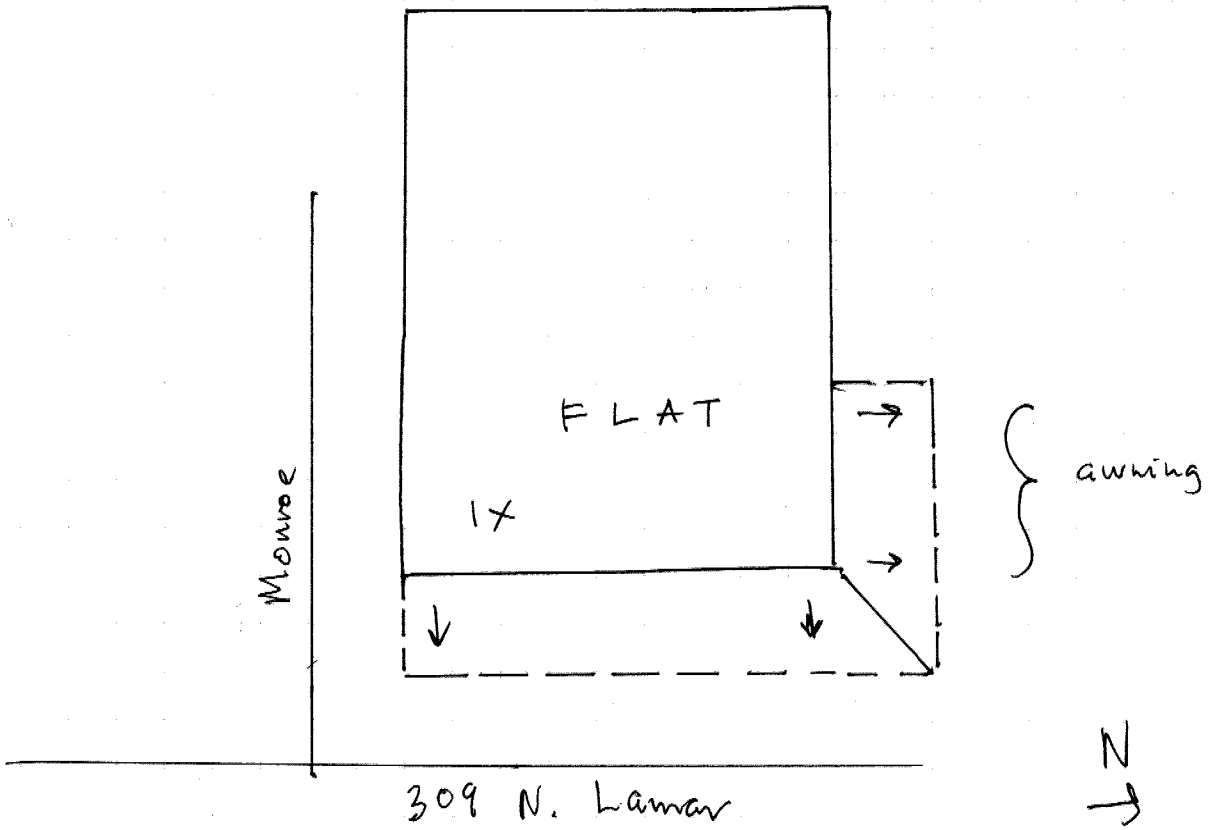

State of Mississippi
Department of Archives and History
P.O. Box 571
Jackson, MS 39205

HISTORIC RESOURCES INVENTORY

1.a. Property Name, Historic		14. MDAH Inventory Code 068
1.b. Property Name, Common Creme de la Creme Antiques		15. County Lafayette
2. Property Address 319 North Lamar Boulevard		16. City Oxford
3. Legal Description 86Q:12		20. USGS Quad Map
19. Ownership private	22. Condition fair	21. UTM Reference
4. Former/Historic Uses commercial	5. Present Use commercial	24. Principal Materials brick
6 & 7. Significant persons, events, themes, including dates of association		
8. Date of Construction ca. 1960	9. Historic Changes	23. Post Historic Changes various
10. Architect	11. Builder/Contractor	25. Architectural Style Modernist
13. Outbuildings or Secondary Features (use sep. form if important)		
12. Brief Description: Two-story, two-bay concrete block retail building with Modernist Traditional influence, built ca. 1960 with various assymetrically-massed additions. Side gable and pyramidal hip roofs covered with asphalt shingles, with box cornice, sheet metal cornice, and flat paneled parapet. Windows are 6/6 double-hung, metal frame sashes and multi-light fixed sashes and doors. Entrance has a single-light, metal-frame double-door.		
30. Historical Information:		
31. Historical Contexts:		
33. Sources of Information:		

32. Additional Remarks or Information:

35. Owner's Name and Address

36. Photographer/Source
John Hopkins

37. Photo Roll/Frame
3554:15

38. Photo Date
January, 2000

39. Form by Hopkins & Associates, Memphis, TN

40. Survey Project Oxford

Date of Form January, 2000

Attach Photograph



MDAH INFORMATION

26. Category

27. Functional Type

28. Registration Status/Dates
 NHL
 Listed NR
 In NR District
 Federal DOE
 State Landmark
 Local Landmark
 In Local District
 HABS/HAER

29. District Name

Rating C/N N
 Inventory #

42. Other HPD Information

43. Evaluation

a. Already Listed NR
 Individually Eligible
 Eligible if Restored
 Contribute to District
 Apparently Not Eligible
 Insufficient Information
 Not Extant

b. Area(s) of Significance

c. Evaluated by/date

319 N.
Lamar

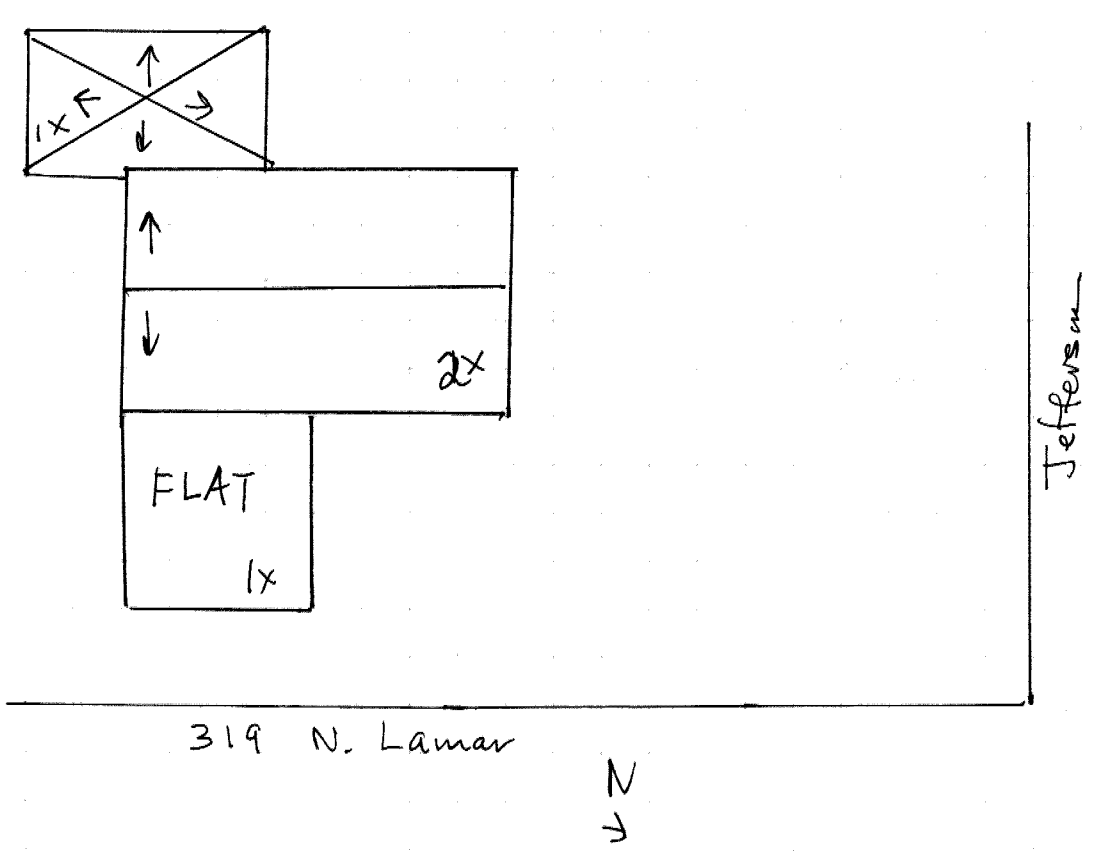

State of Mississippi
 Department of Archives and History
 P.O. Box 571
 Jackson, MS 39205

HISTORIC RESOURCES INVENTORY

1.a. Property Name, Historic		14. MDAH Inventory Code 069
1.b. Property Name, Common Chevron Service Center		15. County Lafayette
2. Property Address 331 North Lamar Boulevard		16. City Oxford
3. Legal Description 86Q:11		20. USGS Quad Map
19. Ownership private	22. Condition fair	21. UTM Reference
4. Former/Historic Uses	5. Present Use gas station	24. Principal Materials metal frame
6 & 7. Significant persons, events, themes, including dates of association		
8. Date of Construction ca. 1990	9. Historic Changes	23. Post Historic Changes
10. Architect	11. Builder/Contractor	25. Architectural Style

13. Outbuildings or Secondary Features (use sep. form if important)

12. Brief Description: One-story, four-bay, frame convenience store/service station with Modernist Traditional influence, built ca. 1990. Flat roof covered with built-up asphalt roofing, with metal band cornice. Storefront has single-light fixed display windows, metal panel bulkheads, and a single-light metal-frame, double-door. Site includes a four-bay, free-standing service island canopy with a flat roof supported by metal posts.

30. Historical Information:

31. Historical Contexts:

33. Sources of Information:

MISSISSIPPI HISTORIC RESOURCES INVENTORY

Page 2

2. Additional Remarks or Information:

35. Owner's Name and Address

36. Photographer/Source
John Hopkins

37. Photo Roll/Frame
3554:16

38. Photo Date
January, 2000

39. Form by Hopkins & Associates, Memphis, TN

40. Survey Project Oxford

Date of Form January, 2000

Attach Photograph



MDAH INFORMATION

26. Category

27. Functional Type

28. Registration Status/Dates
 NHL
 Listed NR
 In NR District
 Federal DOE
 State Landmark
 Local Landmark
 In Local District
 HABS/HAER

29. District Name

Rating C/N N
 Inventory #

42. Other HPD Information

43. Evaluation

- a. Already Listed NR
- Individually Eligible
- Eligible if Restored
- Contribute to District
- Apparently Not Eligible
- Insufficient Information
- Not Extant

b. Area(s) of Significance

c. Evaluated by/date

331
N. Lamar

Jefferson

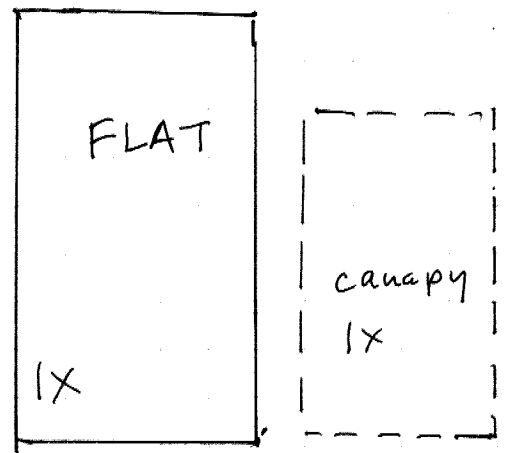

231

N. Lamar

State of Mississippi
 Department of Archives and History
 P.O. Box 571
 Jackson, MS 39205

HISTORIC RESOURCES INVENTORY

1.a. Property Name, Historic		14. MDAH Inventory Code 070
1.b. Property Name, Common Downtown Inn, World Travel		15. County Lafayette
2. Property Address 400 North Lamar Boulevard		16. City Oxford
3. Legal Description 86R:29		20. USGS Quad Map
19. Ownership private	22. Condition fair	21. UTM Reference
4. Former/Historic Uses	5. Present Use motel	24. Principal Materials brick
6 & 7. Significant persons, events, themes, including dates of association		
8. Date of Construction ca. 1970	9. Historic Changes	23. Post Historic Changes
10. Architect	11. Builder/Contractor	25. Architectural Style
13. Outbuildings or Secondary Features (use sep. form if important) Former Conference center/restaurant, ca. 1970. One Story, four-bay, brick veneer and frame, flat and Mansard roof, asphalt shingle roofing, multi-light double-hung sashes, multi-light doors N		
12. Brief Description: A large, brick-veneered motel complex composed of a two-story office core and two and three-story L-plan wings, built ca. 1970. Flat, and flat and Mansard roofs covered with built-up asphalt roofing and asphalt shingles, with metal band cornice and box cornice, respectively. Windows are single-light fixed metal sash and various multi-light fixed metal-frame sashes. Partial-depth porte cochere supported by box columns. Room wings		
30. Historical Information:		
31. Historical Contexts:		
33. Sources of Information:		

MISSISSIPPI HISTORIC RESOURCES INVENTORY
 Page 2

2. Additional Remarks or Information: 312, cont'd.: have exterior-loaded corridors protected by floor plates and roof overhangs. Entrance contains a multi-light double-door flanked by multi-light sidelights.

35. Owner's Name and Address		
36. Photographer/Source John Hopkins	37. Photo Roll/Frame 3554:17,18	38. Photo Date January, 2000
39. Form by Hopkins & Associates, Memphis, TN		
40. Survey Project	Oxford	Date of Form January, 2000

Attach Photograph	MDAH INFORMATION
	<p>26. Category</p> <p>27. Functional Type</p> <p>28. Registration Status/Dates NHL Listed NR In NR District Federal DOE State Landmark Local Landmark In Local District HABS/HAER</p> <p>29. District Name Rating C/N N Inventory #</p> <p>42. Other HPD Information</p> <p>43. Evaluation a. Already Listed NR Individually Eligible Eligible if Restored Contribute to District Apparently Not Eligible Insufficient Information Not Extant</p> <p>b. Area(s) of Significance</p> <p>c. Evaluated by/date</p>



400 N.
Lamar

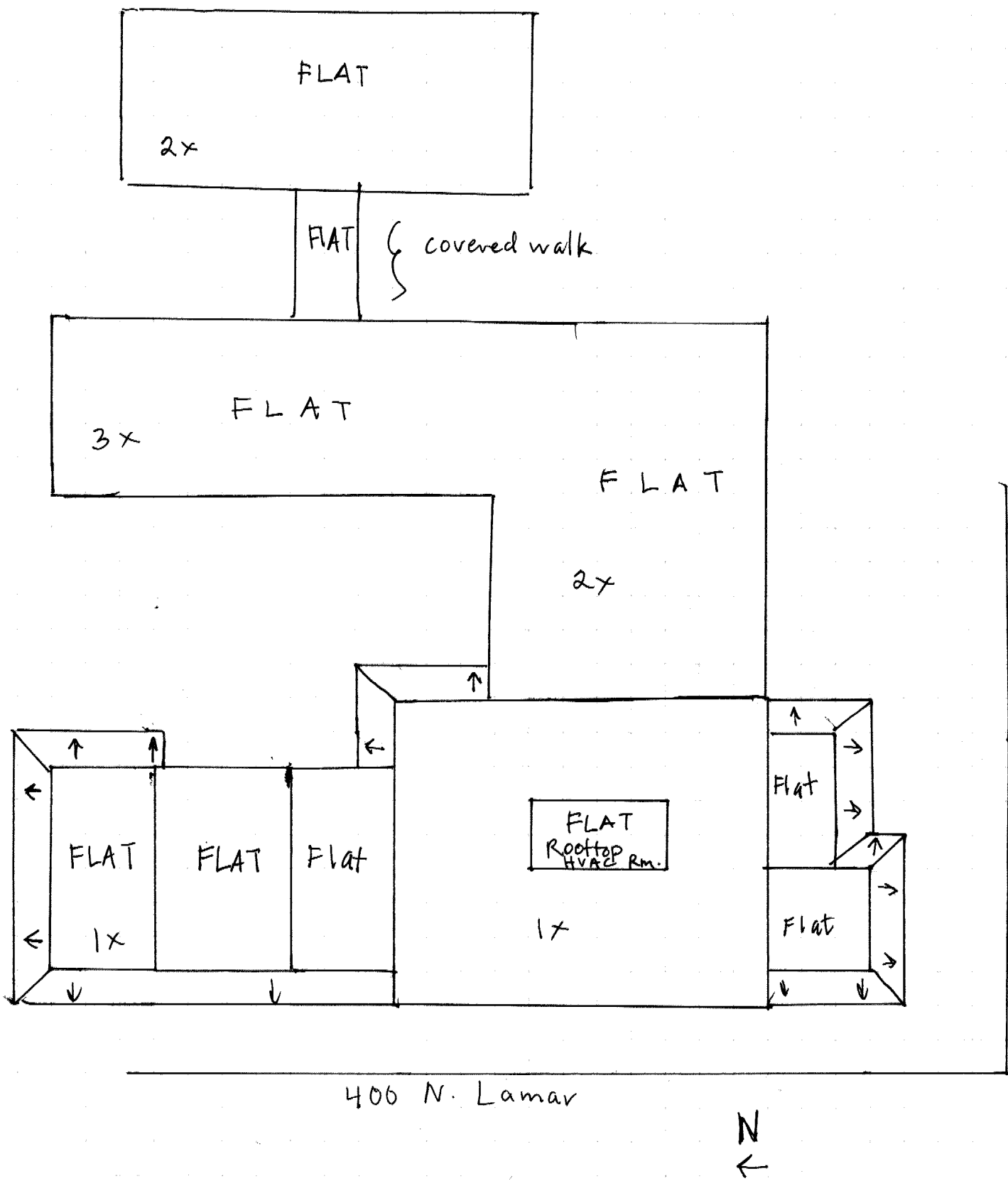

406 N. Lamar

N
←

State of Mississippi
 Department of Archives and History
 P.O. Box 571
 Jackson, MS 39205

HISTORIC RESOURCES INVENTORY

1.a. Property Name, Historic		14. MDAH Inventory Code 071
1.b. Property Name, Common Downtowner Inn-- New Addition		15. County Lafayette
2. Property Address 400 North Lamar Boulevard (Rear)		16. City Oxford
3. Legal Description 86R:29		20. USGS Quad Map
19. Ownership private	22. Condition fair	21. UTM Reference
4. Former/Historic Uses	5. Present Use motel	24. Principal Materials brick
6 & 7. Significant persons, events, themes, including dates of association		
8. Date of Construction ca. 1995	9. Historic Changes	23. Post Historic Changes
10. Architect	11. Builder/Contractor	25. Architectural Style

13. Outbuildings or Secondary Features (use sep. form if important)

12. Brief Description: Two-story, thriteen-bay, frame, exterior loaded motel building with Modernist influence, built ca. 1995. Flat roof covered with built-up asphalt roofing, with wide projecting eaves. Exterior walls covered with stucco veneer. Windows are single-light, fixed, metal sashes. Exterior stair cores project from floor and roof plates, supported by brick wing walls, and contain metal-frame stairs with metal block spindle balustrades. Entrances contain solid doors.

30. Historical Information:

31. Historical Contexts:

33. Sources of Information:

MISSISSIPPI HISTORIC RESOURCES INVENTORY
 age 2

2. Additional Remarks or Information:

35. Owner's Name and Address

36. Photographer/Source
 John Hopkins

37. Photo Roll/Frame
 3554:21

38. Photo Date
 January, 2000

39. Form by Hopkins & Associates, Memphis, TN

40. Survey Project Oxford

Date of Form January, 2000

Attach Photograph



MDAH INFORMATION

26. Category

27. Functional Type

28. Registration Status/Dates
 NHL
 Listed NR
 In NR District
 Federal DOE
 State Landmark
 Local Landmark
 In Local District
 HABS/HAER

29. District Name

Rating C/N N
 Inventory #

42. Other HPD Information

43. Evaluation

a. Already Listed NR
 Individually Eligible
 Eligible if Restored
 Contribute to District
 Apparently Not Eligible
 Insufficient Information
 Not Extant

b. Area(s) of Significance

c. Evaluated by/date

400 N.
LAMAR (B)
(Rear)

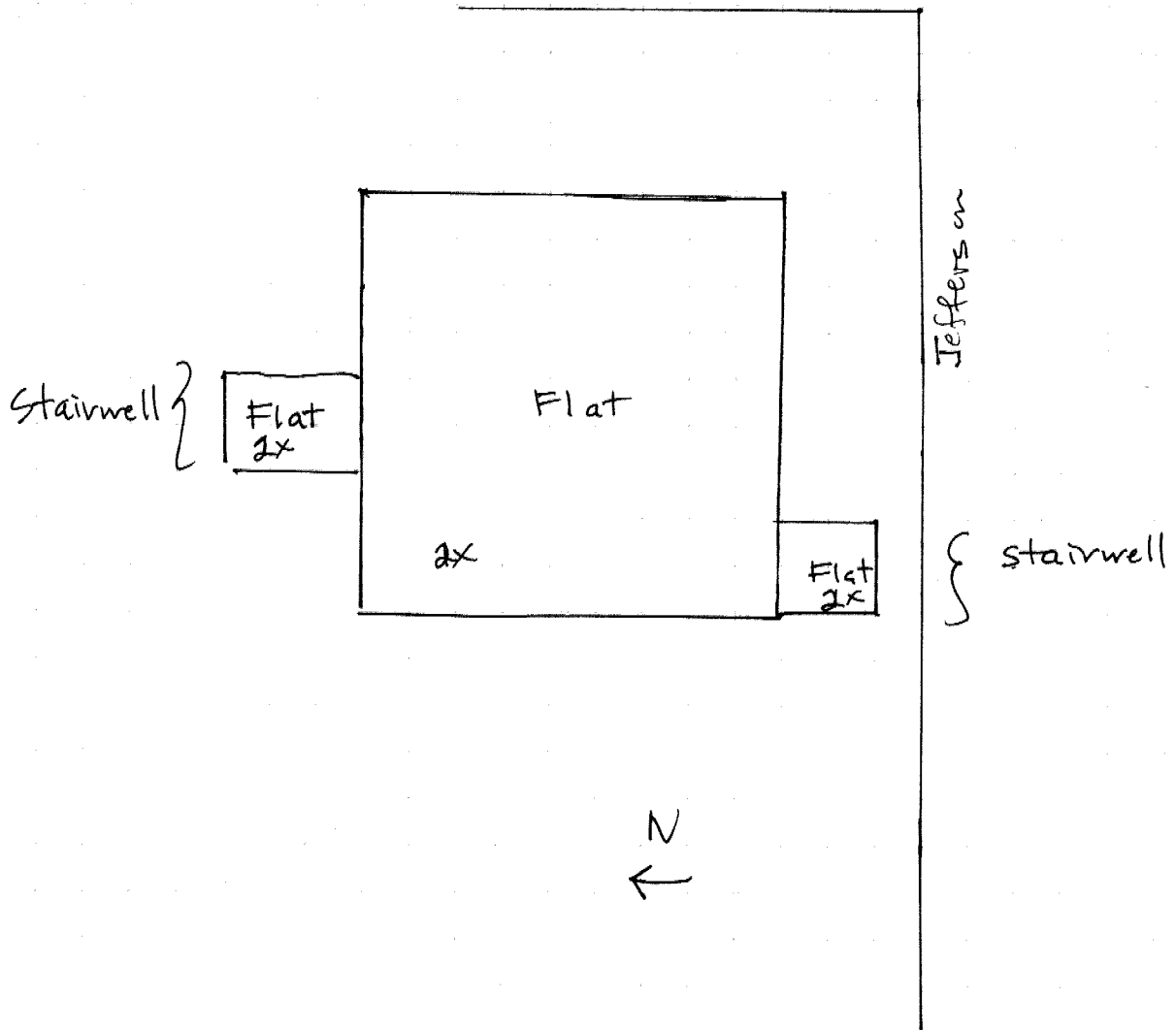

State of Mississippi
Department of Archives and History
P.O. Box 571
Jackson, MS 39205

HISTORIC RESOURCES INVENTORY

1.a. Property Name, Historic		14. MDAH Inventory Code 072
1.b. Property Name, Common Mayo McDavid Attorneys (Elliot Funeral)		15. County Lafayette
2. Property Address 428 North Lamar Boulevard		16. City Oxford
3. Legal Description 86R:30		20. USGS Quad Map
19. Ownership private	22. Condition fair	21. UTM Reference
4. Former/Historic Uses funeral home	5. Present Use offices	24. Principal Materials brick
6 & 7. Significant persons, events, themes, including dates of association		
8. Date of Construction ca. 1955	9. Historic Changes	23. Post Historic Changes
10. Architect	11. Builder/Contractor	25. Architectural Style

13. Outbuildings or Secondary Features (use sep. form if important)

12. Brief Description: One-story, six-bay, brick-veneered H-plan commercial building with Minimalist Traditional influence, built ca. 1955. Complex gable roof covered with asphalt shingles, with box cornice. Windows are 4/4 double-hung sashes, some in groups of three, and some single-light fixed sash lights. One-bay, pedimented portico supported by brick piers; there is also a side, two-bay, canopy drive-through supported by brick piers. entrance set in projecting vestibule under portico, and contains a multi-

30. Historical Information:

31. Historical Contexts:

33. Sources of Information:

MISSISSIPPI HISTORIC RESOURCES INVENTORY

Page 2

32. Additional Remarks or Information: #12, cont'd.: light door.

35. Owner's Name and Address

36. Photographer/Source
John Hopkins

37. Photo Roll/Frame
3554:19

38. Photo Date
January, 2000

39. Form by Hopkins & Associates, Memphis, TN

40. Survey Project Oxford

Date of Form January, 2000

Attach Photograph



MDAH INFORMATION

26. Category

27. Functional Type

28. Registration Status/Dates
 NHL
 Listed NR
 In NR District
 Federal DOE
 State Landmark
 Local Landmark
 In Local District
 HABS/HAER

29. District Name

Rating C/N N
 Inventory #

42. Other HPD Information

43. Evaluation

a. Already Listed NR
 Individually Eligible
 Eligible if Restored
 Contribute to District
 Apparently Not Eligible
 Insufficient Information
 Not Extant

b. Area(s) of Significance

c. Evaluated by/date

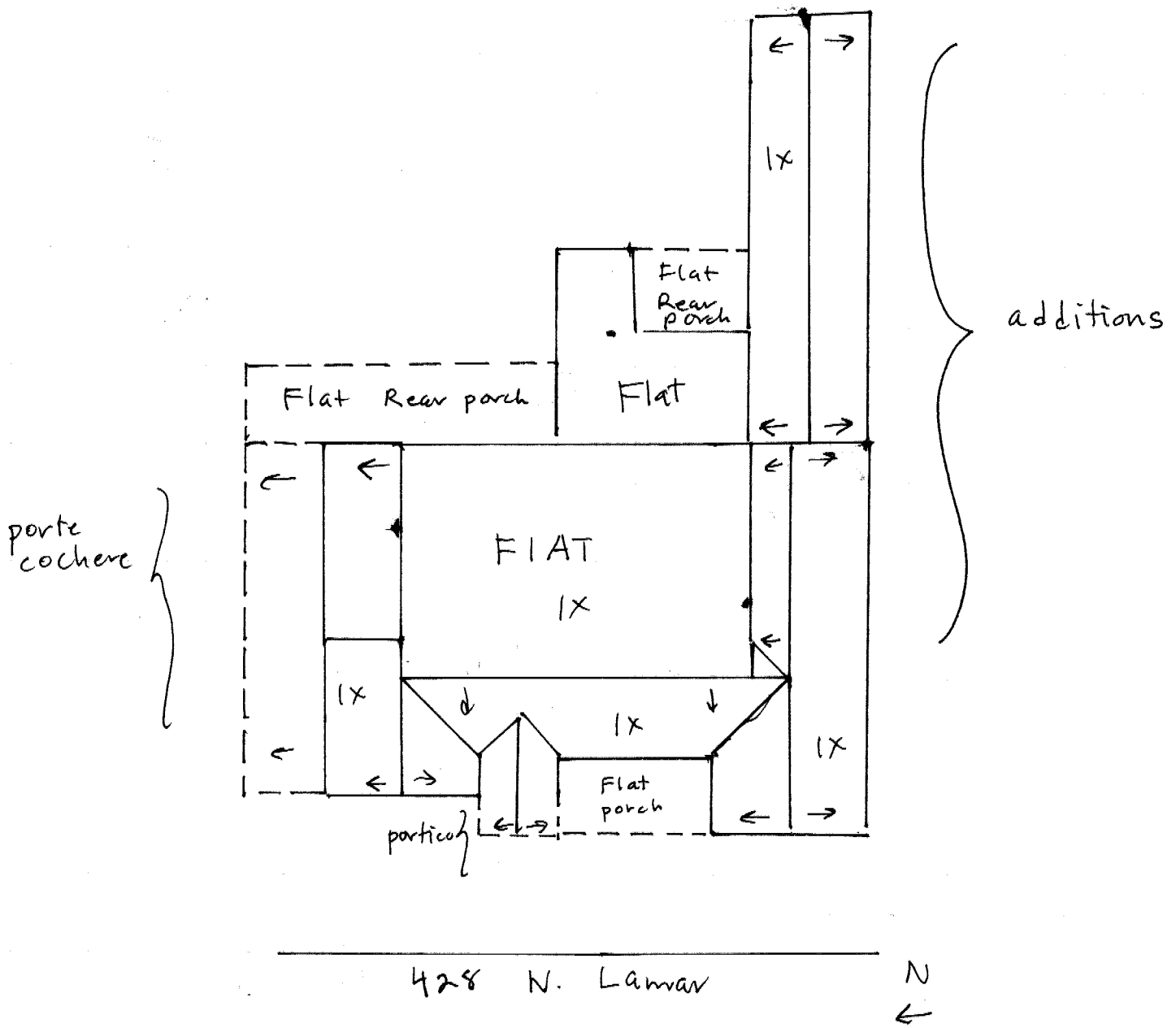

31. Historical Contexts:

33. Sources of Information:

MISSISSIPPI HISTORIC RESOURCES INVENTORY

Page 2

32. Additional Remarks or Information:

35. Owner's Name and Address

36. Photographer/Source
John Hopkins

37. Photo Roll/Frame
3554:20

38. Photo Date
January, 2000

39. Form by Hopkins & Associates, Memphis, TN

40. Survey Project Oxford

Date of Form January, 2000

Attach Photograph



MDAH INFORMATION

26. Category

27. Functional Type

28. Registration Status/Dates
NHL
Listed NR
In NR District
Federal DOE
State Landmark
Local Landmark
In Local District
HABS/HAER

29. District Name

Rating C/N N
Inventory #

42. Other HPD Information

43. Evaluation

a. Already Listed NR
Individually Eligible
Eligible if Restored
Contribute to District
Apparently Not Eligible
Insufficient Information
Not Extant

b. Area(s) of Significance

c. Evaluated by/date

440 N.
Lamar

